

Mixed broadleaved/conifer woodland

(Mixed) broadleaved woodland/Scrub

Exposed sand, gravel or till/Scrub

Prepared by: Ian Douglas Date: 16/09/20 Job: Blessingtown Greenway: Base Map Aerial 2019: Client: AECOM

Legend

- Habitat Types**
- (Mixed) broadleaved woodland/Scrub
 - (Mixed) broadleaved woodland/Wet willow-alder-ash woodland
 - (Mixed) conifer woodland
 - Exposed sand, gravel or till
 - Exposed sand, gravel or till/Scrub
 - Mixed broadleaved/conifer woodland
- Legend**
- Ballyknockan Chainage
 - Ballyknockan General Layout
 - Water courses
 - Ecologically Sensitive Areas (ESAs)



Disclaimer: This map has been prepared in accordance with the scope of services described in the contract or agreement between Flynn Furney and the Client. Any findings only apply to the aforementioned circumstances and no greater reliance should be assumed or drawn by the Client.

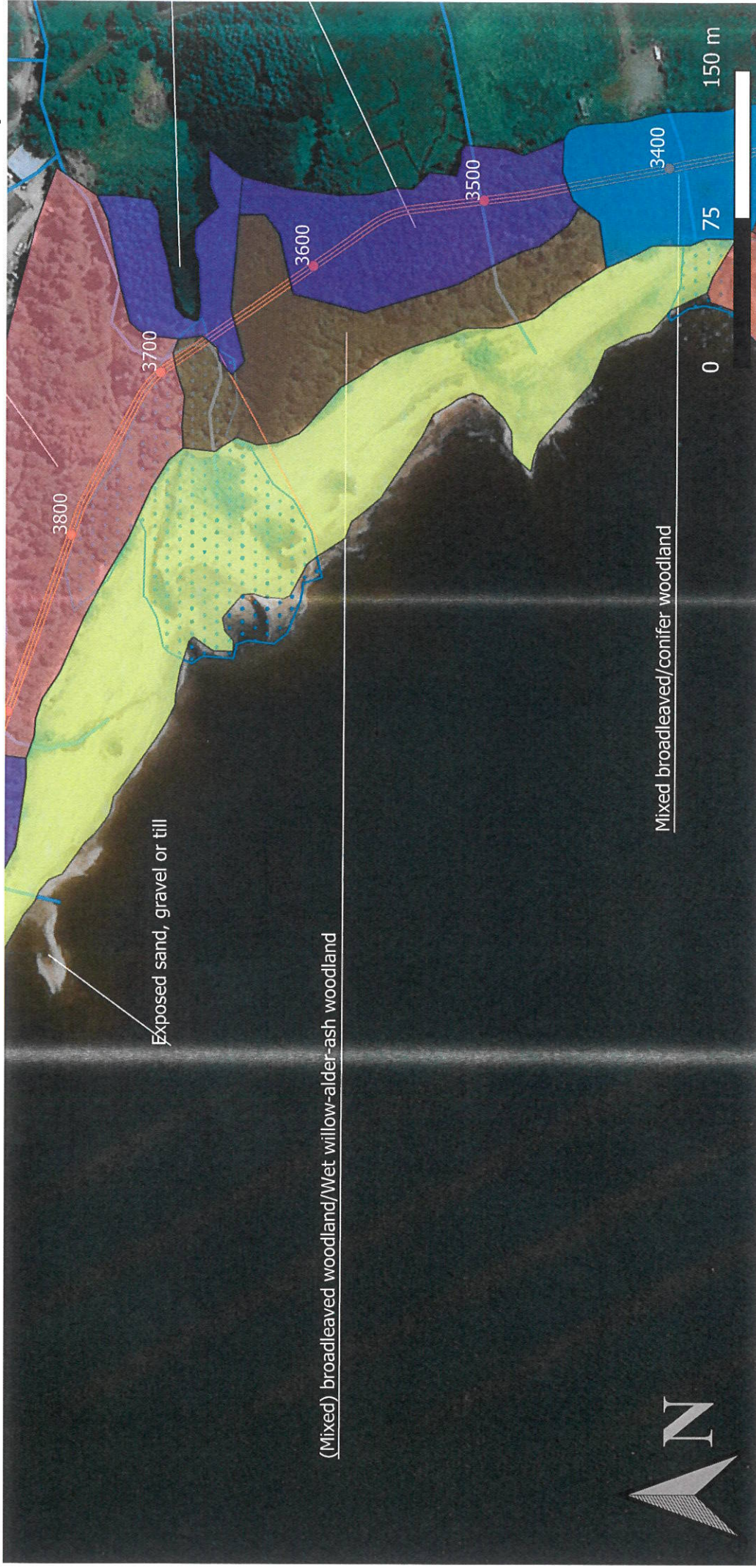

Prepared by: Ian Douglas Date: 16/09/20 Job: Blessingtown Greenway: Base Map Reference: Bing Maps Aerial 2019: Client: AECOM

Legend

- (Mixed) broadleaved woodland/Scrub
- (Mixed) broadleaved woodland/Wet willow-alder-ash woodland
- (Mixed) conifer woodland
- Conifer plantation
- Exposed sand, gravel or till
- Exposed sand, gravel or till/Scrub
- Mixed broadleaved/conifer woodland
- Mixed broadleaved/conifer woodland/Scrub
- Ballyknockan Chainage
- Ballyknockan General Layout
- Water courses
- Ecologically Sensitive Areas (ESAs)



Disclaimer: This map has been prepared in accordance with the scope of services described in the contract or agreement between Flynn Furney and the Client. Any findings only apply to the aforementioned circumstances and no greater reliance should be assumed or drawn by the Client.

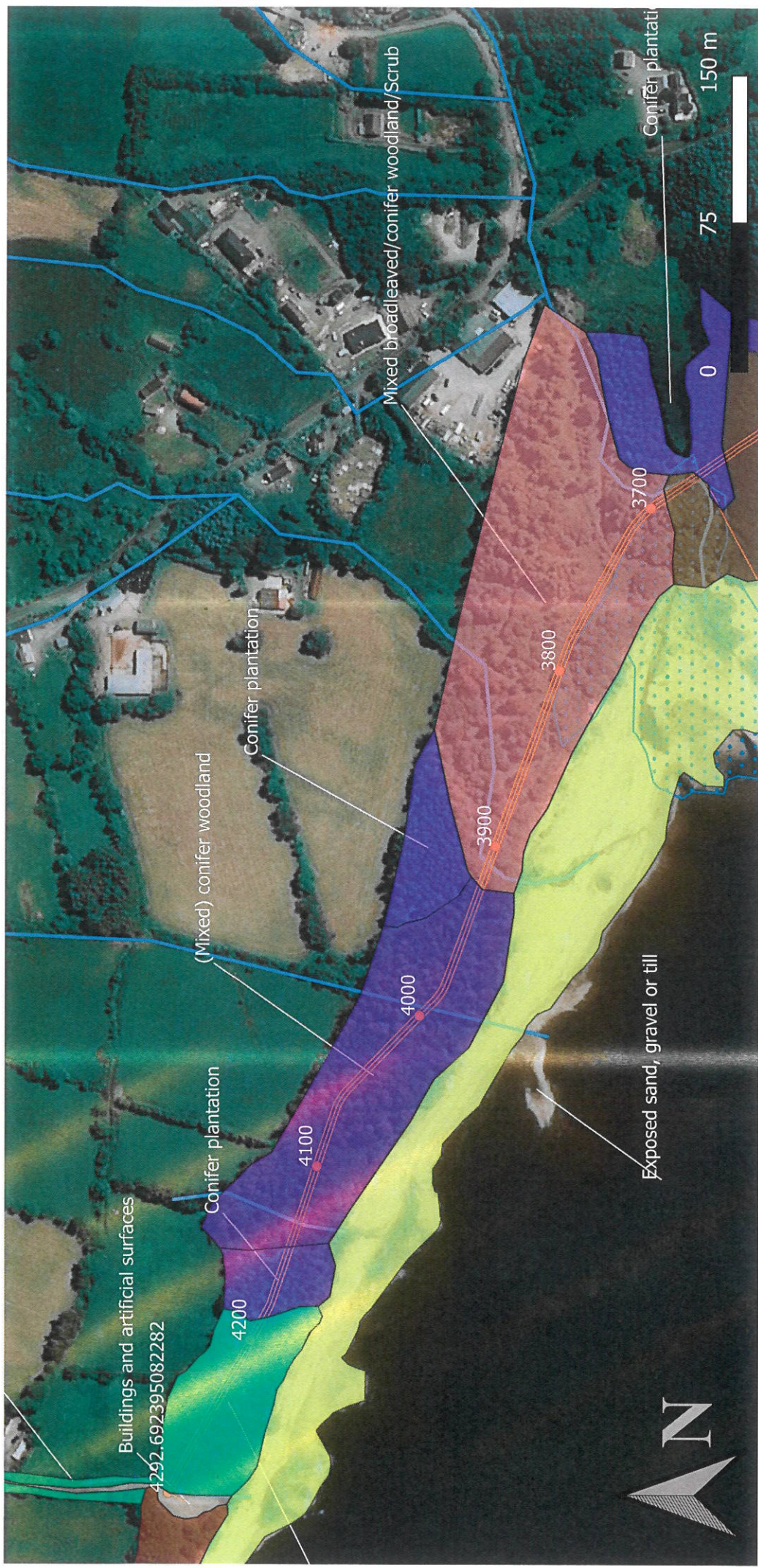

Prepared by: Ian Douglas Date: 16/09/20 Job: Blessingtown Greenway: Base Map Reference: Bing Maps Aerial 2019: Client: AECOM

Legend

- Hedgerows
- Mixed broadleaved/conifer woodland/Scrub
- (Mixed) broadleaved woodland/Scrub
- (Mixed) conifer woodland
- Willow-alders-ash woodland
- Buildings and artificial surfaces
- Conifer plantation
- Conifer plantation/Scrub
- Exposed sand, gravel or till
- Ballyknockan Chainage
- Ballyknockan General Layout
- Water courses
- Ecologically Sensitive Areas (ESAs)



Disclaimer: This map has been prepared in accordance with the scope of services described in the contract or agreement between Flynn Furney and the Client. Any findings only apply to the aforementioned circumstances and no greater reliance should be assumed or drawn by the Client.

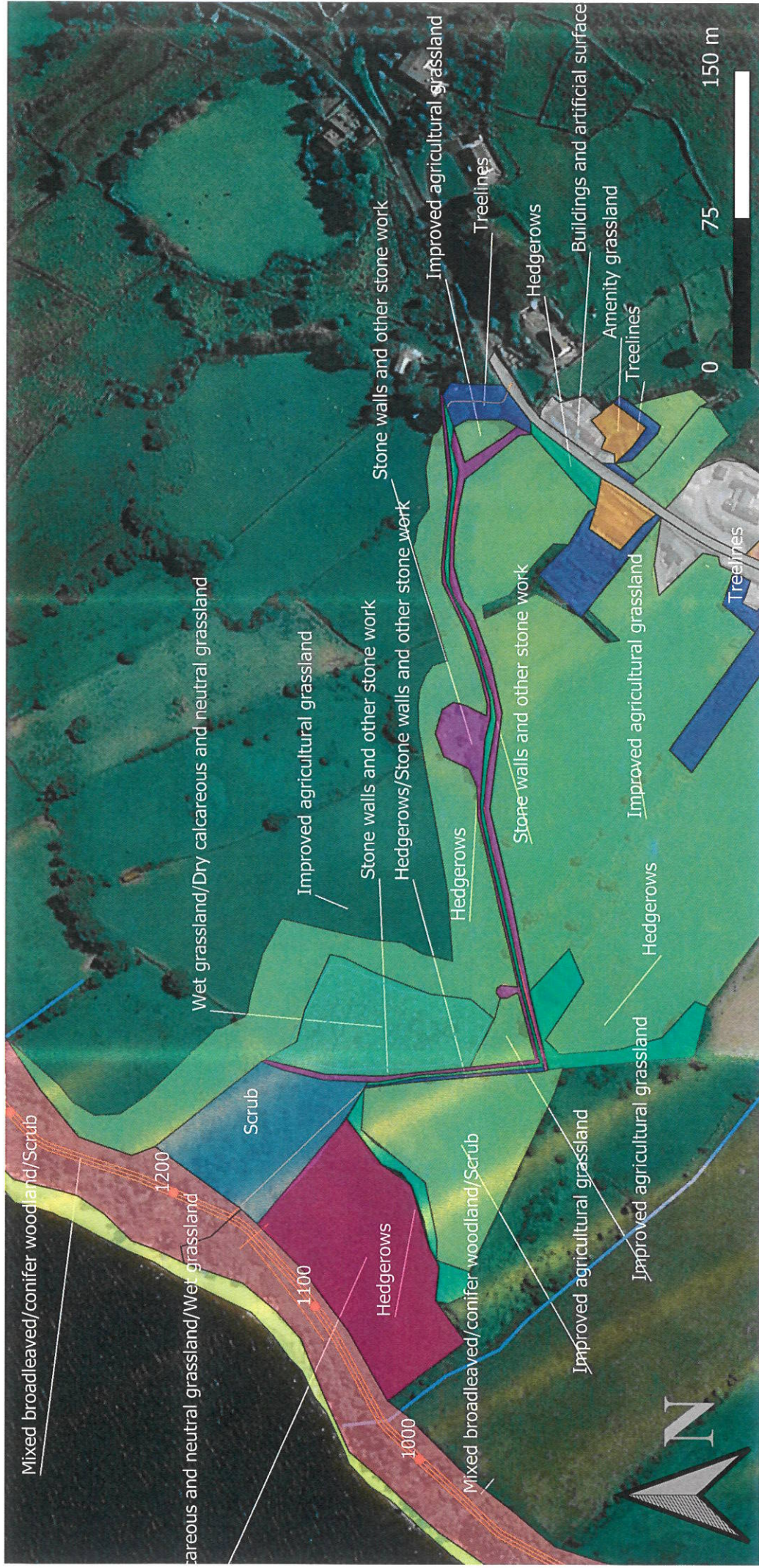

Prepared by: Ian Douglas Date: 16/09/20 Job: Blessingtown Greenway: Base Map Reference: Bing Maps Aerial 2019: Client: AECOM

- Habitat Types**
- Amenity grassland
 - Buildings and artificial surfaces
 - Conifer plantation
 - Dry calcareous and neutral grassland/Wet grassland
 - Exposed sand, gravel or till
 - Hedgerows
 - Hedgerows/Stone walls and other stone work
 - Improved agricultural grassland
- Legend**
- Mixed broadleaved/conifer woodland/Scrub
 - Scrub
 - Stone walls and other stone work
 - Treelines
 - Wet grassland/Dry calcareous and neutral grassland
- Ecologically Sensitive Areas (ESAs)
 - Ballyknockan Chainage
 - Ballyknockan General Layout
 - Water courses



Disclaimer: This map has been prepared in accordance with the scope of services described in the contract or agreement between Flynn Furney and the Client. Any findings only apply to the aforementioned circumstances and no greater reliance should be assumed or drawn by the Client.

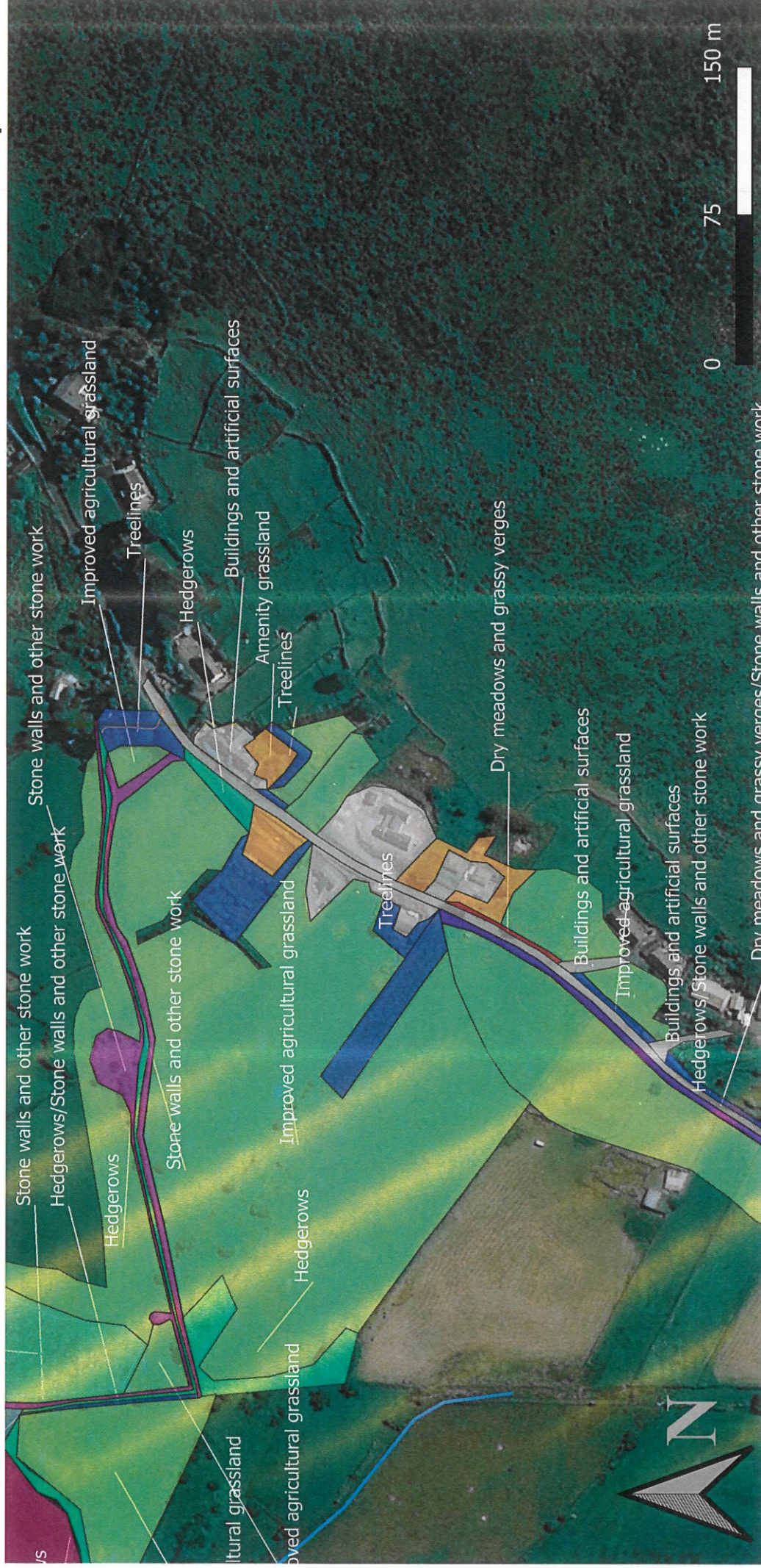

Prepared by: Ian Douglas Date: 16/09/20 Job: Blessingtown Greenway; Base Map Reference: Bing Maps Aerial 2019; Client: AECOM

FLYNN FURNEY
 ENVIRONMENTAL CONSULTANTS

Disclaimer: This map has been prepared in accordance with the scope of services described in the contract or agreement between Flynn Furney and the Client. Any findings only apply to the aforementioned circumstances and no greater reliance should be assumed or drawn by the Client.

- Habitat Types**

 - Amenity grassland
 - Buildings and artificial surfaces
 - Dry calcareous and neutral grassland/Wet grassland
 - Dry meadows and grassy verges
 - Dry meadows and grassy verges/Stone walls and other stone work
 - Hedgerows
 - Hedgerows/Stone walls and other stone work

Legend

 - Improved agricultural grassland
 - Scrub
 - Stone walls and other stone work
 - Treelines
 - Wet grassland/Dry calcareous and neutral grassland
 - Ballyknockan General Layout
 - Water courses

Ecologically Sensitive Areas (ESAs)



Prepared by: Ian Douglas Date: 16/09/20 Job: Blessingtown Greenway: Base Map Reference: Bing Maps Aerial 2019: Client: AECOM

Habitat Types

- (Mixed) broadleaved woodland/Scrub
- Amenity grassland
- Buildings and artificial surfaces
- Dry meadows and grassy verges
- Dry meadows and grassy verges/Stone walls and other stone work
- Hedgerows

Legend

- Hedgerows/Buildings and artificial surfaces
- Hedgerows/Scrub
- Hedgerows/Stone walls and other stone work
- Improved agricultural grassland
- Improved agricultural grassland/Wet grassland
- Water courses



Disclaimer: This map has been prepared in accordance with the scope of services described in the contract or agreement between Flynn Furney and the Client. Any findings only apply to the aforementioned circumstances and no greater reliance should be assumed or drawn by the Client.



Prepared by: Ian Douglas Date: 16/09/20 Job: Blessingtown Greenway: Base Map Reference: Bing Maps Aerial 2019: Client: AECOM



Disclaimer: This map has been prepared in accordance with the scope of services described in the contract or agreement between Flynn Furney and the Client. Any findings only apply to the aforementioned circumstances and no greater reliance should be assumed or drawn by the Client.

- Habitat Types**
- (Mixed) broadleaved woodland/Scrub
 - Amenity grassland
 - Buildings and artificial surfaces
 - Dry meadows and grassy verges
 - Dry meadows and grassy verges/Stone walls and other stone work
 - Hedgerows

Legend

- Hedgerows/Buildings and artificial surfaces
- Hedgerows/Stone walls and other stone work
- Improved agricultural grassland
- Improved agricultural grassland/Wet grassland
- Stone walls and other stone work
- Treelines
- Water courses



Prepared by: Ian Douglas Date: 16/09/20 Job: Blessington Greenway: Base Map Reference: Bing Maps Aerial 2019: Client: AECOM

Legend

- | | | | |
|--|-------------------------------------|--|-----------------------------|
| | Hedgerows/Broadleaved woodland | | Ballyknockan General Layout |
| | (Mixed) broadleaved woodland | | Water courses |
| | Amenity grassland | | |
| | Amenity grassland/Scrub | | |
| | Buildings and artificial surfaces | | |
| | Dry meadows and grassy verges | | |
| | Exposed sand, gravel or till | | |
| | Hedgerows | | |
| | Improved agricultural grassland | | |
| | Mixed broadleaved/cornifer woodland | | |
| | Stone walls and other stone work | | |
| | Treelines | | |
| | Treelines/Scrub | | |
| | Ballyknockan Chainage | | |



Disclaimer: This map has been prepared in accordance with the scope of services described in the contract or agreement between Flynn Furney and the Client. Any findings only apply to the aforementioned circumstances and no greater reliance should be assumed or drawn by the Client.

